

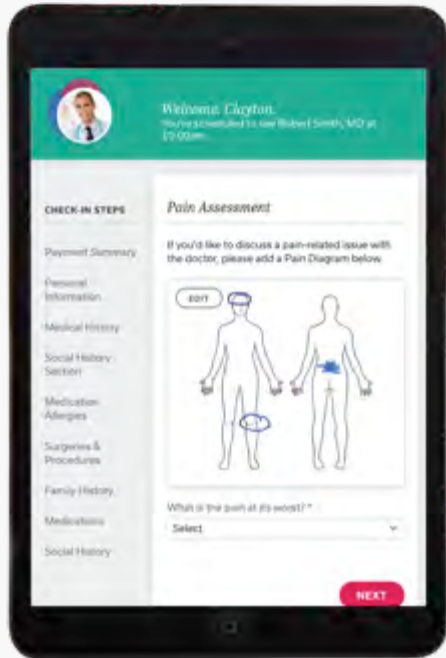

Specialty Highlights

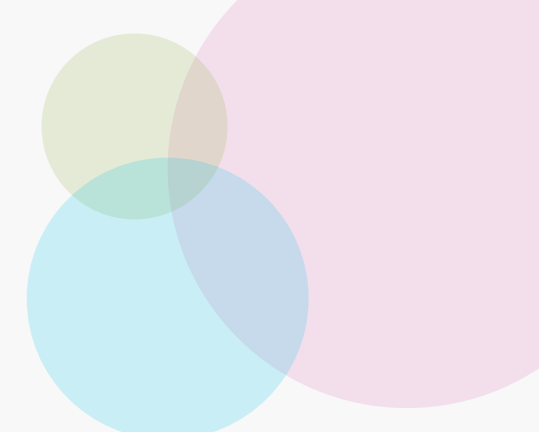

Family Medicine Highlights



- Configurable primary care workflow
- Smoking cessation screening
- Depression screening (PHQ-9)*
- Health Risk Assessment
- Functional ability and level of safety
- Date of last mammogram/ colonoscopy collection
- STEADI Fall Risk Assessment*



We have a very busy practice and a diverse patient population. Epion was up-and-running in just a couple of days and we've never looked back.

Patients really like the iPad and the physician is able to focus on the patient, instead of data collection. We are huge Epion fans!

ERIN ZIELINSKI

Practice Manager
Marc Feingold MD LLC

MARC FEINGOLD, MD LLC.
WELLNESS FOCUSED PRIMARY CARE

* Optional premium features

Pain Management Highlights

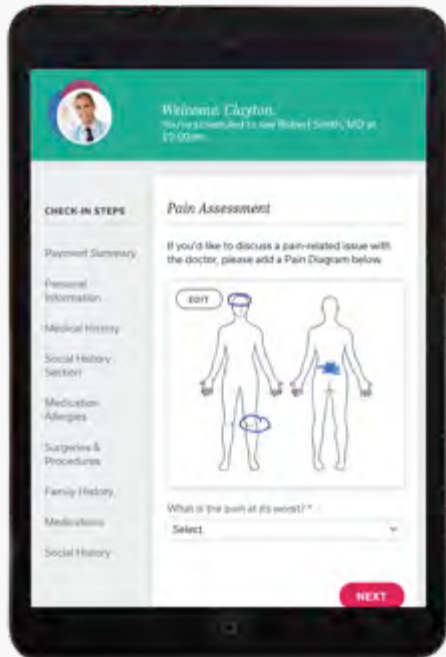
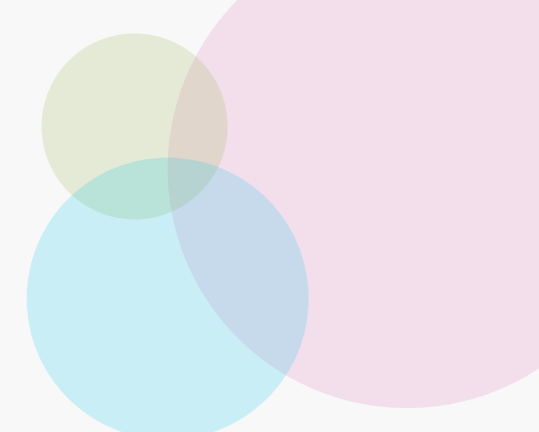

- Interactive pain diagram
- Configurable pain management workflow
- Review of systems
- Chief complaint
- Depression screening (PHQ-9)*
- Vitals (height and weight)
- Custom new patient and follow-up questionnaires
- STEADI Fall Risk Assessment*



Epion has helped Sigma Pain in a number of ways, including: Less staff needed for check ins, explanation of outstanding balances, easy completion of and access to Review of Systems and elimination of paper! (probably the best thing)

I'd be happy to talk to any practice considering Epion.

SAMEER SOLIMAN MD

Sigma Pain Clinic



* Optional premium features

Pediatrics Highlights

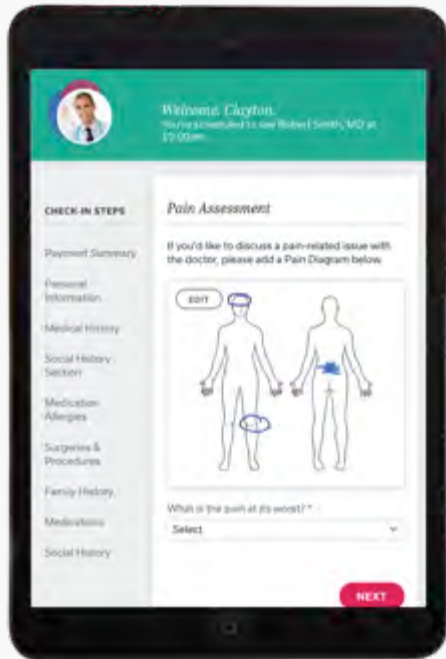

- Configurable pediatric workflow
- Authorization to use and disclose PHI form
- Depression screening (PHQ-9)*
- Interface designed for caregiver/parent
- Custom age-based questionnaires
- Interactive pain diagram

* Optional premium feature



Epion fits our workflow better. We schedule by appointment type, not provider, and Phreesia could not accommodate us. This resulted in us having to hand out a lot of our paper forms. Epion was able to integrate into our workflow and provide the appointment types with the specific forms required.

LEASA HORST

Practice Administrator
ESD Pediatrics



Orthopedics Highlights

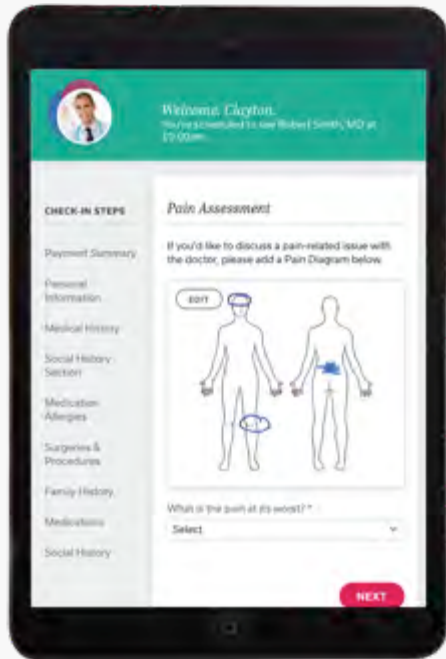

- Interactive pain diagram
- Review of systems
- Chief complaint
- Custom injury history questionnaire
- Configurable orthopedic workflow
- Vitals (height and weight)
- STEADI Fall Risk Assessment*

* Optional premium feature



We switched from Phreesia to Epion and it has transformed our practice. With Phreesia, we had constant issues with data integrity and it ended up being a huge drain on our staff. Epion is extremely reliable, easy to implement and well supported. Our billings and collection are up and exam times are down by over 4 minutes!

GLEND A ODAR

Practice Manager
University
Orthopaedics



OB-GYN Highlights

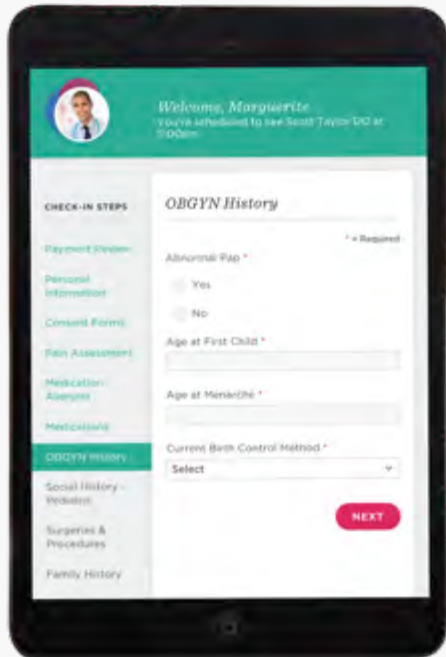

- Custom GYN history questionnaire
- Configurable OB-GYN workflow
- Depression screening (PHQ-9) and postnatal (EPDS)*
- Date of last mammogram/colonoscopy collection

* Optional premium features



Since moving to Epion, we have seen a significant decrease in the amount of work and errors associated with patient check-in. Patients like using the iPad and the real-time updates to athena make it much easier for the staff. Using Epion, we are able to see more patients and provide them with a better experience.

LISA LEWIS

Billing Director
Healthy Woman Obstetrics/
Gynecology



Multi-Specialty Highlights

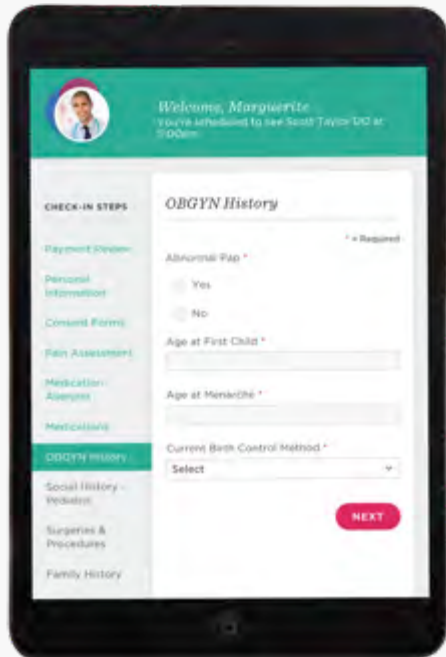
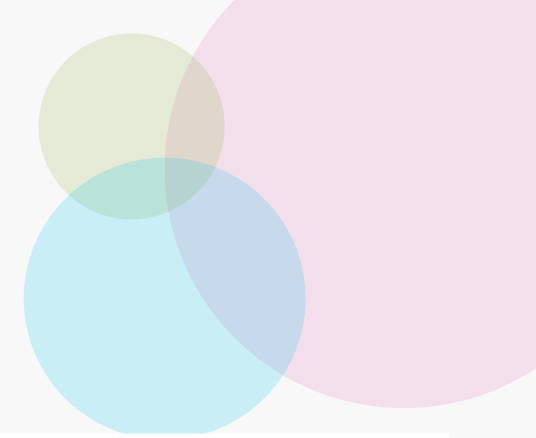

- Configurable specialty workflows
- Review of Systems by specialty
- Ability to standardize global processes across organization and specialties
- Health histories by specialty
- One-time athenanet integration



Across the specialties within our organization, our staff realized between two to four minute decreases with intake time allowing more time for our staff to assist patients who need more help. Patients length of visit time dropped by 32 minutes.

BRIAN CURLESS

Billing Director
Palmetto Health

